Line Construction in D Major
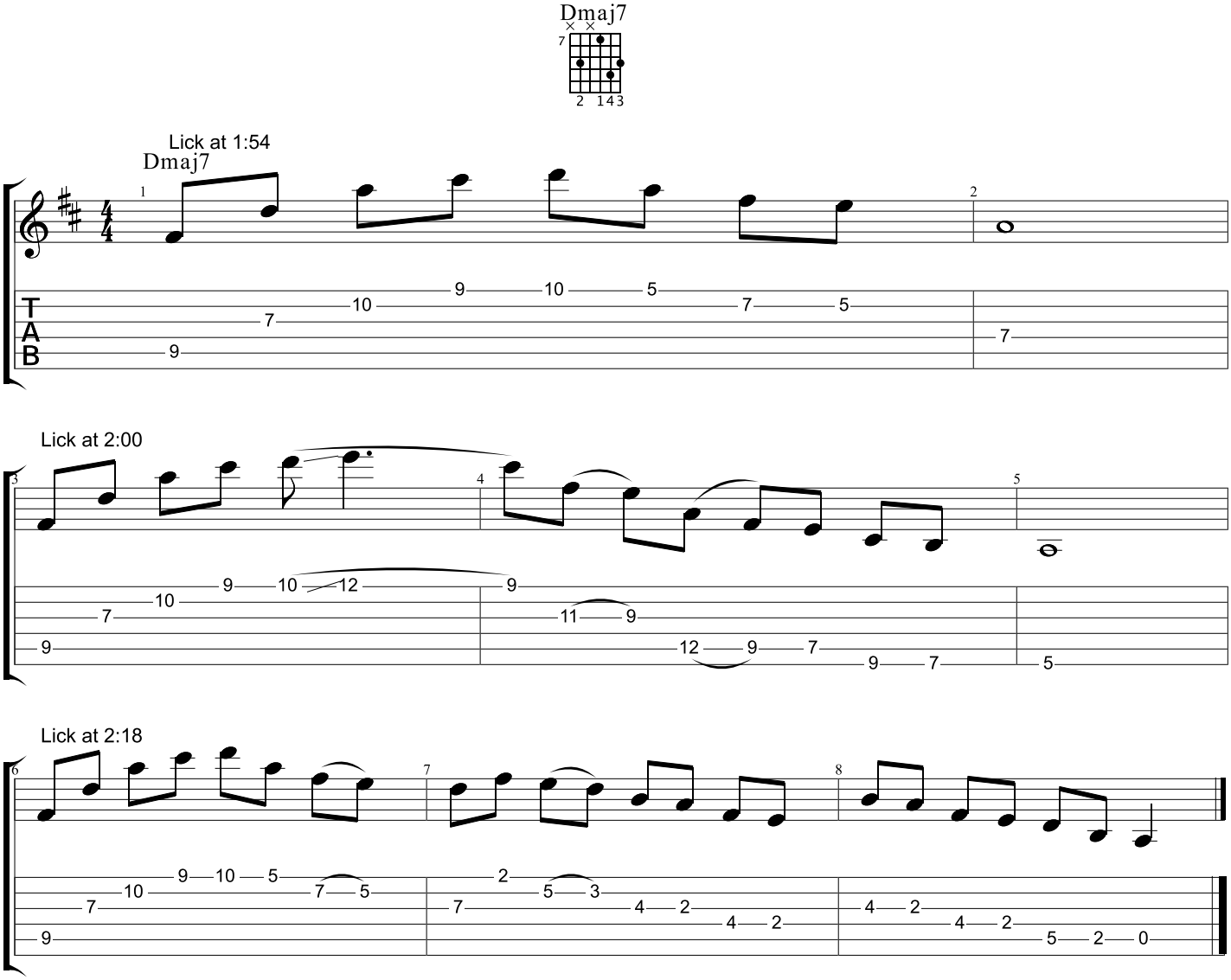
Carl Verheyen