What I Learned From Jimi Hendrix Part 1
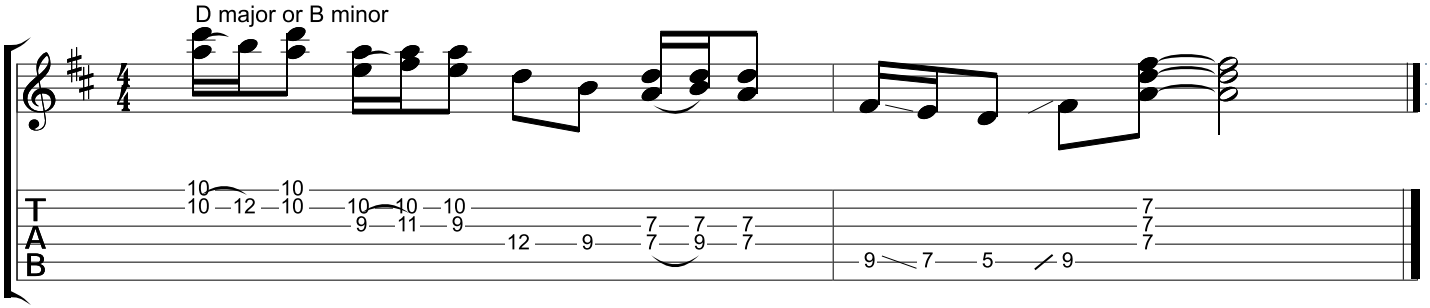
Carl Verheyen